

Name of the Student : _____ Roll No.:

--	--	--	--	--	--	--	--

Name of the School : _____ Date : _____
Class : _____ Subject: Science Time: 60 Min

Instructions to the Candidate

1. Each question carries 1 mark. There is no negative marking.
2. Separate Optical Mark Reader (OMR) Answer Sheet is supplied to you along with question paper booklet.
3. Read the questions carefully and fill in the circle corresponding to your answer. Fill in the circle Completely.
4. Rough work should be done only in the space provided in the Question Paper Booklet.
5. Return the OMR Answer sheet to the invigilator before leaving the examination hall.
6. You can carry the question paper with you after completing the examination.
7. Once you enter the examination hall, you are not permitted to leave till the end of the examination.

III Class Science

1. Weathering of rocks results in the formation of _____
(A) Petroleum (B) Coal (C) Trees (D) Soil
2. L, M and N are three animals; L sucks blood from the bodies of other animals. M gnaws its food and N swallows it food as whole.
Identify the animals.
(A) L – Leech, M – Butterfly, N – Horse
(B) L – Earthworm, M – Squirrel, N – Tortoise
(C) L – Leech, M – Squirrel, N – Snake
(D) L – Butterfly – M – Goat, N – Lion
3. While making chapattis your mom takes some dough and rolls it. Then she spreads it out with a rolling pin. This will change the _____ of the dough.
(A) Volume (B) Shape (C) State (D) Matter

4. In the given food chain, the producer is



- (A) Grass (B) Frog (C) Snake (D) Sun

5. Which of the following is an incorrect match?

- (A) Police: dial 100 (B) Ambulance: dial 108
(C) Fire station: dial 101 (D) Child helpline: dial 180

6. Which of the three soils would be best suited to grow plants?



- (A) 1 (B) 2 (C) 3 (D) None

7. Identify the organ system shown in the picture

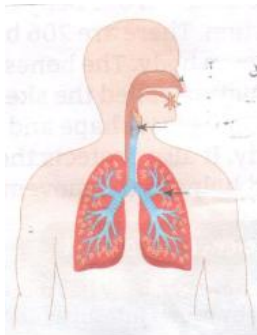

- (A) Respiratory system (B) Circulatory system
(C) Digestive system (D) Excretory system

8. An object's shadow is the shortest at ____

- (A) Morning (B) Evening (C) Noon (D) Night

9. Ruksana's mother is spreading wet clothes on a clothesline for drying them under the sun.



Ruksana made some observations which are as follows.

- (1) Wet cotton clothes are heavier than dry ones.
- (2) Woolen clothes take the longest time to get dry.
- (3) Silk clothes absorb water the most.

Which of these observations is/are correct?

- (A) 1 and 3 (B) 3 only (C) 1 and 2 (D) 2 only
10. Identify the mis-matched pair
- (A) Water bird - Duck (B) Perching bird - sparrow
(C) Scratching bird - Hen (D) Climbing bird - crow
11. Steam : Gas :: Milk : _____
- (A) Solid (B) Gas (C) Liquid (D) None of these
12. Study the table.

P	Q
Duck	Broad and flat beak
Vulture	Strong, sharp and hooked beak
Hoopoe	?

Which of the following can be used to fill the column against Hoopoe?

- (A) Strong, short and hard beak (B) Strong pointed beak
(C) Long and pointed beak (D) Broad and flat beak

13. X – is clothing worn in winter, while Y is clothing worn in summer.
Select the correct option based on it.
- (A) X – can be a raincoat while Y-can be a leather jacket.
(B) X – can be made of wool while Y-can be made of cotton.
(C) X – is always made from natural fibers while Y-is always made from manmade fibers
(D) X – can be manmade, Y – can be natural.

14. Study the given table.

Living organism	Breathing organs
Cockroach	Air holes
X	Stomata
Fish	Y

Here 'X' and 'Y' are:

- (A) X – Cow; Y - Lungs (B) X – Bird; Y – Fins
(C) X – Grasshopper; Y – Moist skin (D) X – Plant; Y – Gills.
15. Humus is made up of _____
(A)Coarse particles of gravel
(B) Rotten leaves and decayed plants and animals
(C) Small pieces of stone (D) Small stones and clay
16. Which of the following organ is a part of the nervous system?

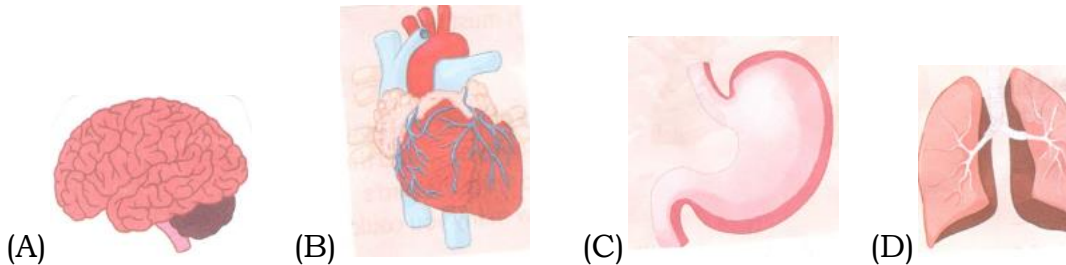

17. What is the term used to describe a group of stars?
(A) Constellation (B) Galaxy
(C) Orbit (D)Purnima
18. Which of the following edible items are modified leaves?
(A) Broccoli (B) Ginger (C) Cabbage (D) Carrot

19. Modes of transport are of three types land, water and air. Select the option that includes one example from each type.

- (A) Glider, rickshaw, bicycle (B) Boat, ship, submarine
(C) Bus, train, ship (D) Car, boat, helicopter

20. Ramu observed the roots of two plants – radish and rice. He found that the root of radish was swollen but that of rice was not. Why is that so? Choose the correct reason.

Because:

- (A) It stores water (B) It stores food
(C) It's a taproot system (D) It's a fibrous root system.

21. Mira wants to buy oil. How will she ask the shopkeeper?

- (A) Give me 2 kg of oil. (B) Give me 2 ml of oil.
(C) Give me 2L of oil. (D) Give me 2 cm of oil.

22. Kavita thinks that the cooking gas in her house is leaking. Which sense organ helped her notice the leak?

- (A) Ears (B) Eyes (C) Skin (D) Nose

23. What is 'X' in the given figure?

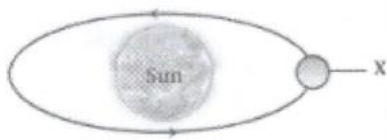

- (A) Satellite (B) Star (C) Planet (D) Moon

24. Talons are specific structures to tear the flesh of animals. Which of the following birds have talons?

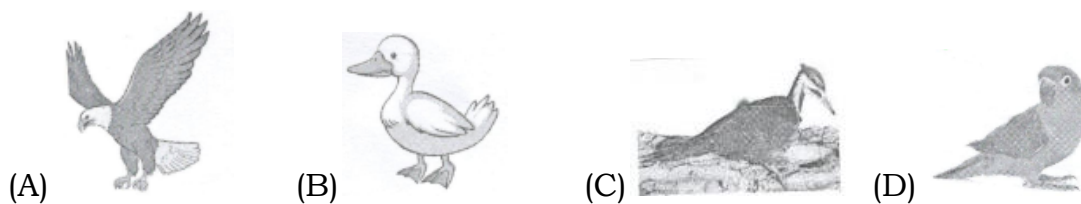

25. Read the given statements carefully.

Statement 1: Mimosa plants closes themselves when touched.

Statement 2: A lotus flower opens at sunrise and closes at night.

What do you understand by the above statements?

- (A) Plants grow with time.
- (B) Plants feel changes around them and response accordingly
- (C) Plants cannot move as they prepare food using sunlight.
- (D) Both A and C

26. Identify 'M' in the given diagram.

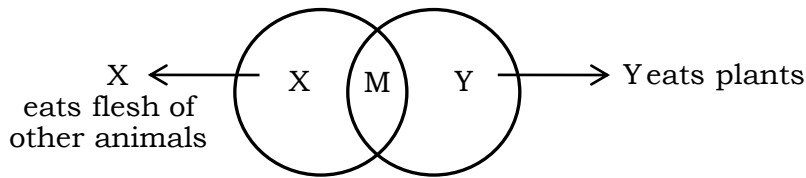

- (A) Elephant
- (B) Bear
- (C) Lion
- (D) Zebra

27. Match the following and choose the correct option.

(a)		(1)	Left turn
(b)		(2)	School ahead
(c)		(3)	No 'U' turn
(d)		(4)	Zebra crossing

(A) a→4; b→1; c→2; d→3

(B) a→1; b→2; c→3; d→4

(C) a→3; b→4; c→2; d→1

(D) a→2; b→4; c→1; d→3

28. Which of the following we should not do at home to be safe?
- (A) We should not leave our toys, bags and books lying on the floor.
 - (B) We should not run while climbing up and down the stairs.
 - (C) We should always touch electrical appliances with wet hands.
 - (D) We should not play with knives and scissors.

29. Identify the bird shown in the picture.



- (A) Tailor bird (B) Wood pecker (C) Weaver bird (D) Dragon bird

30. Read the following and state whether they are true or false.

- (1) Moving air is called wind.
- (2) When the wind blows slowly it is called a breeze
- (3) Strong wind with rain and thunder is storm.

- (A) TTF (B) TTT (C) FTT (D) TFT

31. Look at the picture given below and identify to which organ system of the plant does it belong to?



- (A) Reproductive system (B) Nervous system
(C) Excretory system (D) Transport system

32. Categorising animals into groups of herbivores, carnivores and omnivores defines
- (A) Their habitat (B) Their feeding habits
(C) Their body features (D) All the above
33. Leaves are called the kitchens of a plant. Why?
- (A) As leaves store food for the plant.
(B) As most leaves are used in our kitchen.
(C) As leaves prepare food for the plant.
(D) As leaves are also called food factories of a plant.
34. Which of the features of the earth make it a unique planet?
- (A) Temperature (B) Availability of water
(C) Atmosphere (D) All the above
35. Sprinkling powder on the carom board _____ friction.
- (A) Increases (B) Decreases
(C) Does not affect (D) None
36. Your mom has packed hot idlies for lunch. When you opened your lunch box at school, you saw droplets of water on the inner side of the lid. What process is involved here?
- (A) Evaporation (B) Melting
(C) Freezing (D) Condensation
37. E-waste like computers; leftover food, fish bones, plastic bottles, banana peel, Egg shell, polythene, paper.
All of the above wastes are generated in our day-to-day life. How many of them are biodegradable.
- (A) 3 (B) 8 (C) 5 (D) 4

38. See the picture of Motu the mama elephant and Chota the baby elephant. Choose which particular feature/s of living things is shown?

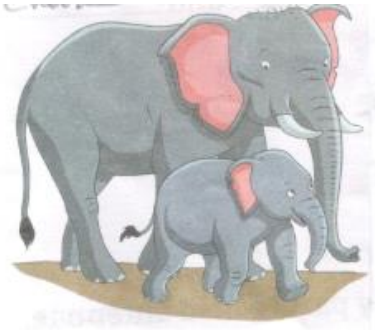

- (A) Living things need food (B) Living things reproduce
(C) Living things grow (D) Both B and C
39. Natural fibres are obtained from _____
(A) Cotton (B) Jute (C) Flax (D) All of these.
40. The diagram shows two boys using the same amount of force to push the box. What will happen to the box?

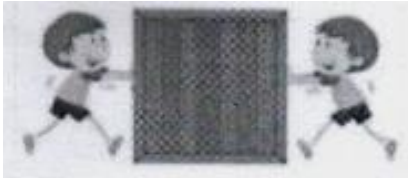

- (A) The box will move to the right
(B) The box will move to the left
(C) The box will move left and then right.
(D) The box will not move at all.